

GEORGE T. DUNHAM  
SURVEYING & SUBDIVIDING  
DELAVAN, WISCONSIN

Point located by:  
Commencing at a point on the west line of  
Section 27-2-16 at the south corner of Lot 1 of  
the plat of a Subdivision of Lot 1 of the Plat of  
Mettowee as recorded in Volume 5, page 242 of Plats  
in and for Walworth County, Wisconsin; thence North-  
westerly along the southwest line of said Lot 1 to the  
shore of Delavan Lake; thence Northeasterly along the  
shore of said lake 97 feet to a point that is located 97.00  
feet at right angles from the first described line.

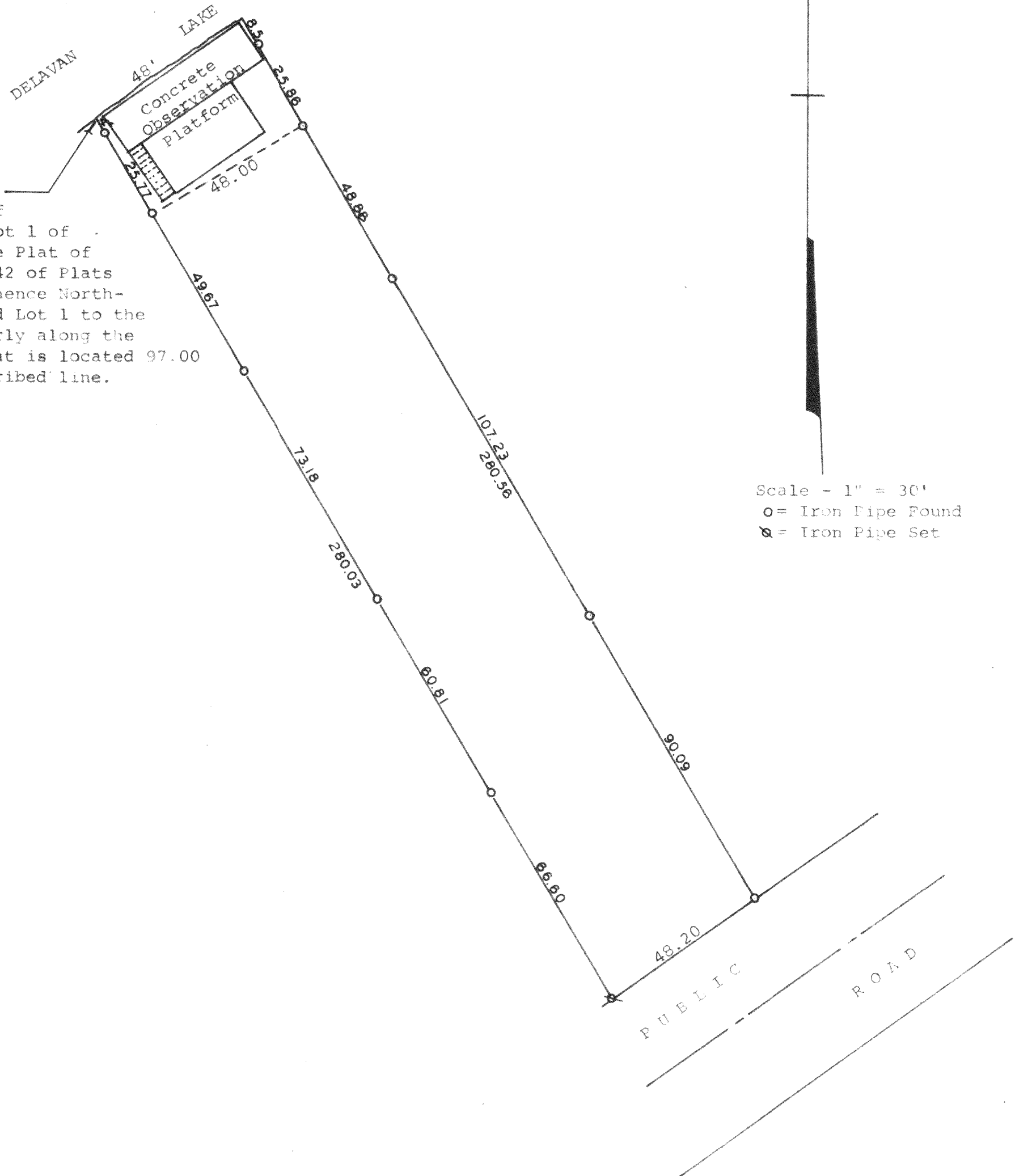

Plat of survey of a parcel of land located in Section 27,  
T 2 N, R 16 E, and a part of Lot 1 of the Subdivision  
of Lot 1 of the Plat of Mettowee Subdivision, a subdiv-  
ision located in Section 28, T 2 N, R 16 E, all in  
Walworth County, Wisconsin.  
February 26, 1976

*George T. Dunham*  
George T. Dunham, Surveyor

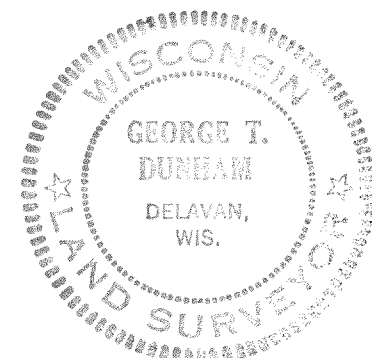

FMTI-2A

216-546 ✓